

258334/19-19-18000-0004

That portion of the Southeast quarter of Section 18, Township 19 North, Range 19 East W.M. which lies west of Wilson Creek Road as it existed November 12, 1947, date of acquiring title

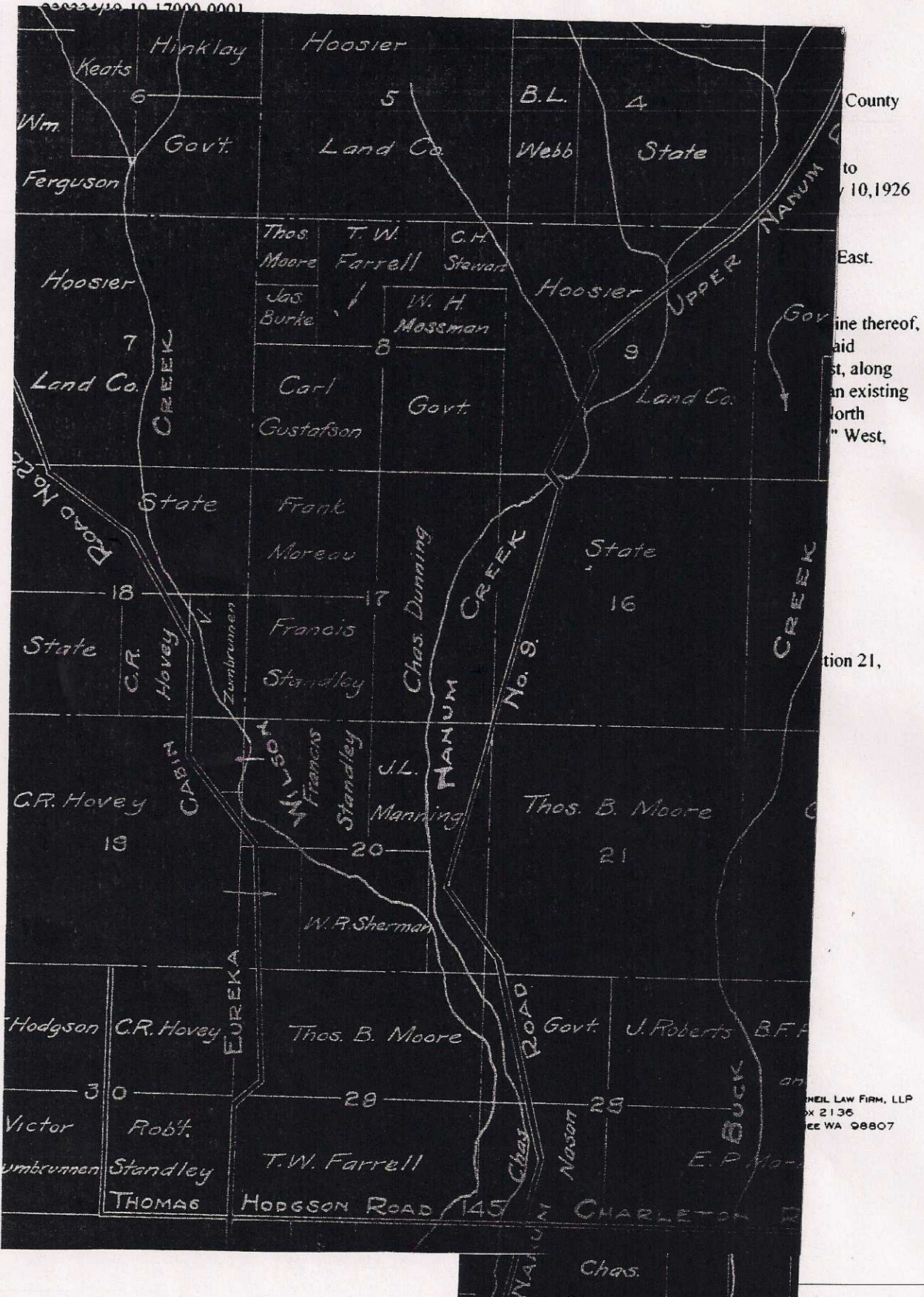

County  
to  
10, 1926  
East.  
line thereof,  
aid  
st, along  
an existing  
North  
" West,

tion 21,

NEIL LAW FIRM, LLP  
x 2136  
EE WA 98807